



# SUBMITTAL: BRASS RAISED SQUARE HEAD CLEANOUT PLUG

Welcome to the NewAge

12630 West Airport Blvd., Suite 100 • Sugar Land, Texas 77478 • Phone: 281.565.0928 • Fax: 281.565.0929 • Toll Free: 1-866.791.7055 • E-Mail: info@newagecasting.com

Date: \_\_\_\_\_ Engineer: \_\_\_\_\_ Job Name: \_\_\_\_\_

Contractor: \_\_\_\_\_ Location: \_\_\_\_\_

## BRASS RAISED SQUARE HEAD CLEANOUT PLUG STANDARDS & CERTIFICATIONS

NewAge Casting brass plugs designed for DWV installations only, permitting access to the system. Plugs shall be used where necessary in residential or commercial plumbing systems by threading into DWV cleanout fittings to prevent sewer gases from entering the building.

Plugs shall be brass for durability and corrosion resistance with a solid design. Plugs shall have a raised square lug on the face for installation and removal. Threads are designed in accordance with ASME B1.20.1.

Product installation shall conform to the standard industry practices, and all applicable plumbing, fire and building code requirements. Following installation, it is recommended that the system be hydrostatically tested to ten feet of head or 4.3 PSI.

Available in Nominal Sizes 1-1/2" to 10"

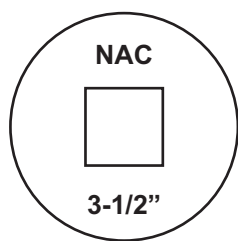

TOP VIEW

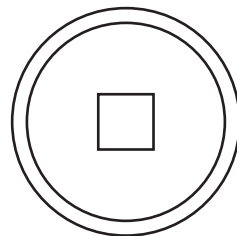
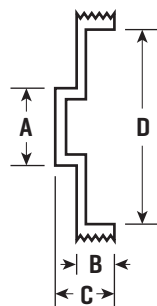

BOTTOM VIEW

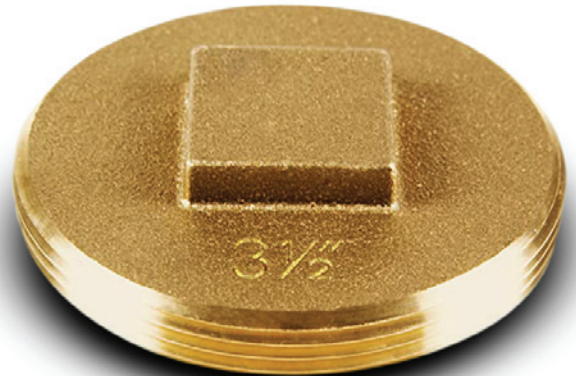

## MATERIAL: BRASS

DIMENSIONS						
PART #	SIZE	A	B	C	D	WEIGHT
BPR125	1-1/4"	0.69	0.41	0.72	1.36	0.1
BPR150	1-1/2"	0.75	0.50	0.81	1.60	0.2
BPR200	2"	0.94	0.50	0.81	2.07	0.3
BPR250	2-1/2"	1.00	0.50	0.81	2.44	0.4
BPR300	3"	1.13	0.50	0.93	3.07	0.7
BPR350	3-1/2"	1.13	0.50	0.93	3.57	0.8
BPR400	4	1.13	0.50	0.93	4.07	1.0
BPR500	5	1.38	0.56	0.93	5.13	1.3
BPR600	6	1.38	0.63	1.13	6.19	2.3
BPR800	8	1.63	0.75	1.25	8.19	3.5
BPR1000	10	2.00	0.75	1.75	10.32	6.2